

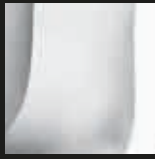

## MIRROR

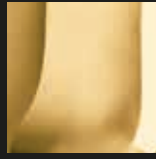

STAINLESS  
STEEL



GOLD

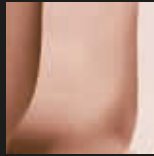

COPPER

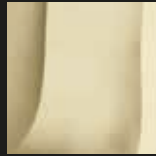

CHAMPAGNE

## VINTAGE



STAINLESS  
STEEL



GOLD

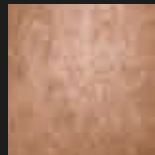

COPPER

## ANTIQUÉ



STAINLESS  
STEEL

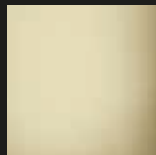

CHAMPAGNE

## Physical Vapour Deposition

PVD is a technique which gives objects valuable colors and shades by evaporating metal particles in a vacuum chamber. This special treatment is welded at an atomic level to the surface of the stainless steel cutlery, hardening the steel and optimizing its resistance to both rubbing and corrosion, as well as preventing rust and oxides from forming.

Il PVD è un processo che conferisce agli oggetti pregiate colorazioni e sfumature, ed è ottenuto dalla deposizione di particelle metalliche mediante vaporizzazione in una camera sottovuoto. Questo particolare rivestimento si salda a livello atomico al substrato in acciaio inox delle posate, dotando il materiale di maggiore durezza e di resistenza sia all'usura per sfregamento che alla corrosione, inibendo la formazione di ruggini o ossidi.

## Vintage

A special craftsman finishing technique on the surface of the stainless steel cutlery. Through a series of industrial scraping processes, surfaces assume an original and intentionally "worn out" effect, introducing a new and fascinating ambience at the table and a new trend for contemporary interior design.

Una particolare lavorazione meccanica di finitura di massa del substrato delle posate in acciaio inox. Mediante una serie di processi industriali di natura abrasiva le superfici assumono una inedita resa, un effetto volutamente "usurato", che introduce un nuovo ed affascinante gusto in tavola e di tendenza per l'interior design contemporaneo.

## Antique

The particular "Antique" finishing is characterized by the pleasant to touch texture and the original matt appearance of the stainless steel. This finishing is the result of a high pressure ceramics sandblasting treatment, made up of micro ceramic particles, which defines the final effect of the surfaces.

Il particolarissimo effetto "Antique" si caratterizza per una sottile texture piacevole al tatto e, nel contempo, per l'inedita resa opaca che assume l'acciaio. La finitura è il risultato di un trattamento di sabbatura ad alta pressione mediante microparticelle in ceramica, che definisce l'effetto finale delle superfici.

## Vintage PVD & Antique PVD

Texture and color can be combined with each other, in order to establish a personal style on the tabletop. In this case, the processes take place in consecutive phases, from the different abrasive techniques to the coloring ones. Combining these two treatments, cutlery assumes original effects.

Texture e colore possono essere combinate tra loro, per ricercare anche in tavola il proprio stile. In questi casi i processi si articolano in più fasi produttive che si susseguono partendo dalla lavorazione con le differenti tecniche abrasive dello strato superficiale per poi passare alla sua colorazione. Il mix tra queste due lavorazioni dona così inediti effetti alle collezioni.



























### Special finishing on demand.

Finiture speciali su richiesta.

# KEY LEGENDA

The cutlery shapes are only representatives.  
All knives have serrated blade.

Le sagome delle posate sono puramente indicative.  
Tutti i coltelli hanno la lama seghettata.

art.		
	<b>-01</b> TABLE SPOON	CUCCHIAIO TAVOLA
	<b>-02</b> BOUILLON/GOURMET SPOON	CUCCHIAIO BRODO/GOURMET
	<b>-08</b> TABLE FORK	FORCHETTA TAVOLA
	<b>-11</b> TABLE KNIFE, S.H.	COLTELLO TAVOLA, MONOBLOCCO
	<b>-15</b> TABLE KNIFE, H.H.	COLTELLO TAVOLA, MANICO CAVO
	<b>-16</b> BUTTER KNIFE, SMALL, H.H.	COLTELLO BURRO / BIMBO, MANICO CAVO
	<b>-18</b> BUTTER / FRUIT KNIFE, S.H.	COLTELLO BURRO / FRUTTA, MONOBLOCCO
	<b>-19</b> STEAK KNIFE, S.H.	COLTELLO BISTECCA, MONOBLOCCO
	<b>-21</b> STEAK KNIFE, H.H.	COLTELLO BISTECCA, MANICO CAVO
	<b>-25</b> DESSERT SPOON	CUCCHIAIO FRUTTA
	<b>-26</b> DESSERT FORK	FORCHETTA FRUTTA
	<b>-27</b> DESSERT KNIFE, S.H.	COLTELLO FRUTTA, MONOBLOCCO
	<b>-31</b> DESSERT KNIFE, H.H.	COLTELLO FRUTTA, MANICO CAVO
	<b>-36</b> TEA/COFFEE SPOON	CUCCHIAINO TÈ/CAFFÈ
	<b>-37</b> ESPRESSO SPOON	CUCCHIAINO ESPRESSO
	<b>-40</b> SOUP LADLE	MESTOLO
	<b>-44</b> SERVING SPOON	CUCCHIAIO SERVIRE
	<b>-45</b> SERVING FORK	FORCHETTA SERVIRE
	<b>-49</b> FISH FORK	FORCHETTA PESCE
	<b>-50</b> FISH KNIFE	COLTELLO PESCE
	<b>-55</b> CAKE FORK	FORCHETTA DOLCE
	<b>-57</b> ICE CREAM SPOON	PALETTA GELATO
	<b>-58</b> CAKE SERVER	PALA TORTA
	<b>-67</b> ICE TEA SPOON	CUCCHIAIO BIBITA
	<b>-69</b> FRENCH SAUCE SPOON	CUCCHIAIO NOUVELLE CUISINE
	<b>-70</b> BUTTER SPREADER	SPATOLA BURRO
	<b>-72</b> BUTTER KNIFE, H.H.	COLTELLO BURRO, MANICO CAVO
	<b>-73</b> BUTTER KNIFE, S.H.	COLTELLO BURRO, MONOBLOCCO

SS



STAINLESS STEEL

VG



VINTAGE STAINLESS STEEL

AQ



ANTIQUÉ STAINLESS STEEL

PVD



MIRROR GOLD - PVD

PVD



MIRROR COPPER - PVD

PVD



MIRROR CHAMPAGNE - PVD

VG PVD



GOLD VINTAGE - PVD

VG PVD



COPPER VINTAGE - PVD

AQ PVD



CHAMPAGNE ANTIQUÉ - PVD

Arthur Krupp®

# FLORA

NEW

62624

**18-10 STAINLESS STEEL**

ACCIAIO INOSSIDABILE 18-10

EDELSTAHL, ROSTFREI 18-10

ACIER INOXYDABLE 18-10













ACERO INOXIDABLE 18-10



SS



62624

	-01	<input checked="" type="checkbox"/>
	-08	<input checked="" type="checkbox"/>
	-11	<input checked="" type="checkbox"/>
	-18	<input checked="" type="checkbox"/>
	-19	<input checked="" type="checkbox"/>
	-25	<input checked="" type="checkbox"/>
	-26	<input checked="" type="checkbox"/>
	-27	<input checked="" type="checkbox"/>
	-36	<input checked="" type="checkbox"/>
	-37	<input checked="" type="checkbox"/>
	-49	<input checked="" type="checkbox"/>
	-50	<input checked="" type="checkbox"/>
	-55	<input checked="" type="checkbox"/>



Arthur Krupp®

# IDEA

62620

**18-10 STAINLESS STEEL**

ACCIAIO INOSSIDABILE 18-10













EDELSTAHL, ROSTFREI 18-10

ACIER INOXYDABLE 18-10

ACERO INOXIDABLE 18-10



SS   AQ   PVD  
  
 62620   62220   62820G

	-01	●	●	●
	-08	●	●	●
	-11	●	●	●
	-18	●	●	●
	-19	●	●	●
	-25	●	●	●
	-26	●	●	●
	-27	●	●	●
	-36	●	●	●
	-37	●	●	●
	-49	●	●	●
	-50	●	●	●
	-55	●	●	●



Arthur Krupp®

# FEEL

62621

**18-10 STAINLESS STEEL**

ACCIAIO INOSSIDABILE 18-10







EDELSTAHL, ROSTFREI 18-10













ACIER INOXYDABLE 18-10

ACERO INOXIDABLE 18-10





		
		
62621	62821C	62821P

	-01	●	●	●
	-08	●	●	●
	-11	●	●	●
	-18	●	●	●
	-25	●	●	●
	-26	●	●	●
	-27	●	●	●
	-36	●	●	●
	-37	●	●	●
	-49	●	●	●
	-50	●	●	●
	-55	●	●	●



Arthur Krupp®

# CONTOUR

62611

**18-10 STAINLESS STEEL**

ACCIAIO INOSSIDABILE 18-10

EDELSTAHL, ROSTFREI 18-10

ACIER INOXYDABLE 18-10

ACERO INOXIDABLE 18-10



SS



62611

	-01	●
	-02	●
	-08	●
	-11	●
	-15	●
	-16	●
	-19	●
	-21	●
	-25	●
	-26	●
	-27	●
	-31	●
	-36	●
	-37	●
	-40	●
	-44	●
	-45	●
	-49	●
	-50	●
	-55	●
	-57	●
	-58	●
	-67	●
	-69	●
	-70	●
	-72	●
	-73	●



Arthur Krupp®

# BAGUETTE

62612

**18-10 STAINLESS STEEL**



ACCIAIO INOSSIDABILE 18-10





























EDELSTAHL, ROSTFREI 18-10

ACIER INOXYDABLE 18-10

ACERO INOXIDABLE 18-10



SS   VG   PVD  
        
 62612   62312   62812G

	-01	●	●	●
	-02	●	●	●
	-08	●	●	●
	-11	●	●	●
	-15	●		
	-16	●		
	-18	●	●	●
	-19	●	●	●
	-21	●		
	-25	●	●	●
	-26	●	●	●
	-27	●	●	●
	-31	●		
	-36	●	●	●
	-37	●	●	●
	-40	●		●
	-44	●	●	●
	-45	●	●	●
	-49	●	●	●
	-50	●	●	●
	-55	●	●	●
	-57	●	●	●
	-58	●	●	●
	-67	●	●	●
	-69	●	●	●
	-70	●	●	●
	-72	●		
	-73	●	●	●



Arthur Krupp®

# MONIKA

62613

**18-10 STAINLESS STEEL**

ACCIAIO INOSSIDABILE 18-10

EDELSTAHL, ROSTFREI 18-10

ACIER INOXYDABLE 18-10

ACERO INOXIDABLE 18-10



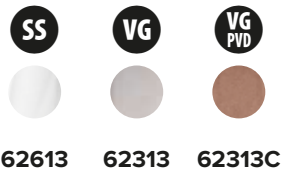

	SS	VG	VG PVD
-01	●	●	●
-02	●	●	●
-08	●	●	●
-11	●	●	●
-19	●	●	●
-25	●	●	●
-26	●	●	●
-27	●	●	●
-36	●	●	●
-37	●	●	●
-40	●		
-44	●	●	●
-45	●	●	●
-49	●	●	●
-50	●	●	●
-55	●	●	●
-57	●	●	●
-58	●	●	●
-67	●	●	●
-69	●	●	●
-70	●	●	●
-73	●	●	●



Arthur Krupp®

# ARCADIA

62614

**18-10 STAINLESS STEEL**

ACCIAIO INOSSIDABILE 18-10

EDELSTAHL, ROSTFREI 18-10

ACIER INOXYDABLE 18-10

ACERO INOXIDABLE 18-10





SS



62614

	-01	<input checked="" type="checkbox"/>
	-02	<input checked="" type="checkbox"/>
	-08	<input checked="" type="checkbox"/>
	-11	<input checked="" type="checkbox"/>
	-15	<input checked="" type="checkbox"/>
	-19	<input checked="" type="checkbox"/>
	-21	<input checked="" type="checkbox"/>
	-25	<input checked="" type="checkbox"/>
	-26	<input checked="" type="checkbox"/>
	-27	<input checked="" type="checkbox"/>
	-31	<input checked="" type="checkbox"/>
	-36	<input checked="" type="checkbox"/>
	-37	<input checked="" type="checkbox"/>
	-40	<input checked="" type="checkbox"/>
	-44	<input checked="" type="checkbox"/>
	-45	<input checked="" type="checkbox"/>
	-49	<input checked="" type="checkbox"/>
	-50	<input checked="" type="checkbox"/>
	-55	<input checked="" type="checkbox"/>
	-57	<input checked="" type="checkbox"/>
	-58	<input checked="" type="checkbox"/>
	-67	<input checked="" type="checkbox"/>
	-69	<input checked="" type="checkbox"/>
	-70	<input checked="" type="checkbox"/>
	-72	<input checked="" type="checkbox"/>
	-73	<input checked="" type="checkbox"/>



Arthur Krupp®

# QUEEN

62622

**18-10 STAINLESS STEEL**

ACCIAIO INOSSIDABILE 18-10

EDELSTAHL, ROSTFREI 18-10

ACIER INOXYDABLE 18-10













ACERO INOXIDABLE 18-10



SS



62622

	-01	●
	-08	●
	-11	●
	-18	●
	-25	●
	-26	●
	-27	●
	-36	●
	-37	●
	-49	●
	-50	●
	-55	●



Arthur Krupp®

# VERSAILLES

62618

**18-10 STAINLESS STEEL**

ACCIAIO INOSSIDABILE 18-10

EDELSTAHL, ROSTFREI 18-10

ACIER INOXYDABLE 18-10

ACERO INOXIDABLE 18-10



SS



62618

	-01	●
	-02	●
	-08	●
	-11	●
	-15	●
	-19	●
	-25	●
	-26	●
	-27	●
	-31	●
	-36	●
	-37	●
	-44	●
	-45	●
	-49	●
	-50	●
	-55	●
	-69	●
	-73	●



Arthur Krupp®

# CREAM

62511

**18-10 STAINLESS STEEL**

ACCIAIO INOSSIDABILE 18-10

EDELSTAHL, ROSTFREI 18-10

ACIER INOXYDABLE 18-10

ACERO INOXIDABLE 18-10



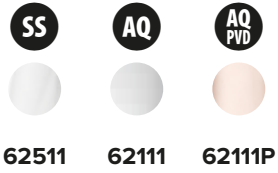

62511 62111 62111P

	-01	●	●	●
	-02	●	●	●
	-08	●	●	●
	-11	●	●	●
	-19	●	●	●
	-25	●	●	●
	-26	●	●	●
	-27	●	●	●
	-36	●	●	●
	-37	●	●	●
	-40	●		
	-44	●	●	●
	-45	●	●	●
	-49	●	●	●
	-50	●	●	●
	-55	●	●	●
	-58	●	●	●
	-69	●	●	●
	-73	●	●	●



Arthur Krupp®

# LONDON

62615

**18-10 STAINLESS STEEL**

ACCIAIO INOSSIDABILE 18-10

EDELSTAHL, ROSTFREI 18-10

ACIER INOXYDABLE 18-10

ACERO INOXIDABLE 18-10





SS



62615

	-01	●
	-02	●
	-08	●
	-11	●
	-15	●
	-19	●
	-21	●
	-25	●
	-26	●
	-27	●
	-31	●
	-36	●
	-37	●
	-40	●
	-44	●
	-45	●
	-49	●
	-50	●
	-55	●
	-57	●
	-58	●
	-67	●
	-69	●
	-70	●
	-72	●
	-73	●





## Cutlery rest, stainless steel

Poggia posate, inox

Besteckbänkchen, Edelstahl Rostfrei

Repose-couverts, inox

Reposa cubiertos, inox

art. dim. cm. h. cm. U. Pack

66950-10 11x3 0,2 6

**Diamond finishing.** – Finitura Diamond.





NEW

**Cutlery rest, stainless steel**

Poggia posate, inox

Besteckbänkchen, Edelstahl Rostfrei

Repose-couverts, inox

Reposa cubiertos, inox

art.	dim. cm.	h. cm.	U. Pack
66950-09	9x4,5	0,5	6





**Steak/pizza knife, stainless steel**

Coltello bistecca/pizza, acciaio inox  
Steak-/Pizzamesser, Edelstahl rostfrei  
Couteau à steak/pizza, acier inoxydable  
Cuchillo para steak/pizza, acero inoxidable

art. blade/lama U. Pack

62001-19 cm 11,5 6

**Serrated blade. POM handle. – Lama seghettata. Manico POM.**



**Steak knife, stainless steel**

Coltello bistecca, acciaio inox  
Steakmesser, Edelstahl rostfrei  
Couteau à steak, acier inoxydable  
Cuchillo para steak, acero inoxidable

art. blade/lama U. Pack

62620-19 cm 12,5 6

**Serrated blade. – Lama seghettata.**



**Steak knife, stainless steel**

Coltello bistecca, acciaio inox  
Steakmesser, Edelstahl rostfrei  
Couteau à steak, acier inoxydable  
Cuchillo para steak, acero inoxidable

art. blade/lama U. Pack

62613-19 cm 10 6

**Serrated blade. – Lama seghettata.**



**Steak knife, stainless steel**

Coltello bistecca, acciaio inox  
Steakmesser, Edelstahl rostfrei  
Couteau à steak, acier inoxydable  
Cuchillo para steak, acero inoxidable

art. blade/lama U. Pack

62511-19 cm 12 6

**Serrated blade. – Lama seghettata.**





NEW  
SS

Gourmet spoon  
Cucchiaio gourmet  
Gourmet-Löffel  
Cuillère gourmet  
Cuchara gourmet

art.	dim. cm.	U. Pack	col.
42988-99	13,5x4,5x4,5	6	●



NEW  
PVD  
SS

Gourmet spoon  
Cucchiaio gourmet  
Gourmet-Löffel  
Cuillère gourmet  
Cuchara gourmet

art.	dim. cm.	U. Pack	col.
42988C99	13,5x4,5x4,5	6	●



NEW  
PVD  
SS

Gourmet spoon  
Cucchiaio gourmet  
Gourmet-Löffel  
Cuillère gourmet  
Cuchara gourmet

art.	dim. cm.	U. Pack	col.
42988G99	13,5x4,5x4,5	6	●

